

WATER REQUIREMENT

WATER REQUIREMENT AT
 -FIELD ELEVATION
 -WITHIN 30.5M OF FIELD
 -DOWNSTREAM OF BACKFLOW
 IS 385 l/min @ 6.49 Bars

IRRIGATION LEGEND

PRODUCT DESCRIPTION

- HUNTER I-35-06-SS-B-XX, NOZZLE AS SHOWN
- HUNTER I-35-06-SS-B-XX, NOZZLE AS SHOWN

NOZZLE PERFORMANCE:

#24 @ 5.5 Bars - 96.3 l/min 20.1m RADIUS

- ⊕ HUNTER ICV/IBV ELECTRIC CONTROL VALVE SIZE AS SHOWN
- ⊕ HUNTER HQ-44-XX-AW QUICK COUPLER VALVE (OPTIONAL)
- ⊕ HUNTER IC-1800-M SOLID STATE METAL CABINET CONTROLLER
- ⊕ HUNTER SOLAR-SYNC-SEN ON SITE WEATHER SENSOR
- ⊕ WATER METER MINIMUM SIZE @ 385 l/min IS 63mm
- ⊕ BACKFLOW PREVENTER SIZED TO SYSTEM l/min
- ⊕ MAINLINE PIPE
- ⊕ LATERAL PIPE
- ⊕ SLEEVING
- ⊗ ISOLATION VALVE LINE SIZED

IRRIGATION NOTES

1. SPRINKLER LOCATIONS ARE TO SCALE
2. PIPE LOCATIONS ARE DIAGRAMMATIC
3. ALL SPRINKLERS TO BE INSTALLED ON 32mm SCH 80 SWING JOINTS
4. ALL COMPONENTS TO BE INSTALLED AS PER MANUFACTURERS RECOMMENDATIONS
5. MAINLINE DEPTH TO BE NO LESS THAN 460mm
6. LATERAL DEPTH TO BE NO LESS THAN 410mm
7. ELECTRIC CONTROL VALVES TO BE COVERED WITH 12" VALVE BOX
8. LOCATE VALVES/OCV'S OUT OF HIGH TRAFFIC AREAS
9. WIRE SPICE CONNECTIONS TO BE WATERPROOF
10. OCV TO BE LOCATED IN 10" VALVE BOX
11. ALL SLEEVES TO BE 2X PIPE RUN THROUGH THEM
12. INSTALL ALL COMPONENTS AS PER LOCAL, STATE, FEDERAL CODES
13. REFER TO HUNTER INSTALLATION DETAILS
14. REFER TO HUNTER CATALOG FOR PERFORMANCE SPECIFICATIONS
15. ADD HUNTER "FS" FOR DIRTY WATER VALVE
16. ADD HUNTER "AS" FOR PRESSURE REGULATED VALVE

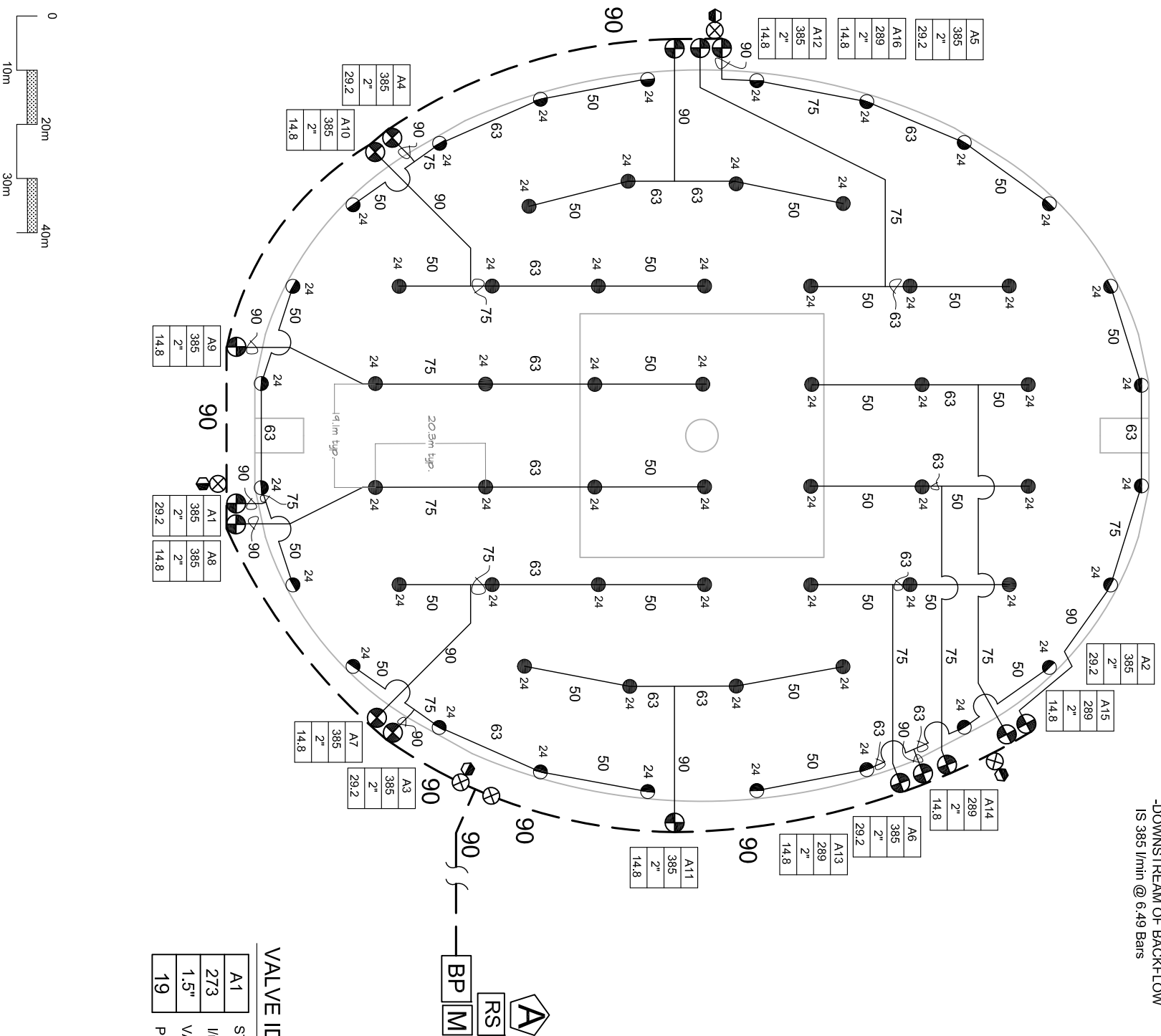

VALVE ID GUIDE

A1	STATION NUMBER	273
	l/min	1.5"
	VALVE SIZE	
	PRECIPITATION RATE mm/hr	19

SYSTEM PERFORMANCE DATA

ZONE	SIZE	FLOW m ³ /hr	PR mm/hr	DU	SC (10% WINDOW)
A1	2"	23.1	29.2	.80	1.2
A2	2"	23.1	29.2	.80	1.2
A3	2"	23.1	29.2	.80	1.2
A4	2"	23.1	29.2	.80	1.2
A5	2"	23.1	29.2	.80	1.2
A6	2"	23.1	29.2	.80	1.2
A7	2"	23.1	29.2	.80	1.2
A8	2"	23.1	29.2	.80	1.2
A9	2"	23.1	29.2	.80	1.2
A10	2"	23.1	29.2	.80	1.2
A11	2"	23.1	29.2	.80	1.2
A12	2"	23.1	29.2	.80	1.2
A13	2"	23.1	29.2	.80	1.2
A14	2"	23.1	29.2	.80	1.2
A15	2"	23.1	29.2	.80	1.2
A16	2"	23.1	29.2	.80	1.2

Hunter Industries offers this data as a general guide for estimating purposes and offers no indemnity, expressed or implied, for errors, omissions, or from this plan. Because of the many variables of every system and of every site we recommend that a qualified irrigation designer be consulted.

AUSTRALIAN FOOTBALL FIELD

I-35 EIGHT ROW DESIGN

Hunter®

Hunter Industries
 1940 Diamond Street
 San Marcos, California 92078
 SpecPro Technical Assistance
 1-800-319-4796
 www.HunterIndustries.com

SHEET

1 OF 1